

CHROMOSOMAL ALTERATION	GENES COVERED	RESULTS
t(1;19) (q23;p13)	TCF3-PBX1 (E2A-PBX1)	Not Detected
t(4;11)(q21;q23)	KMT2A-AFF1 (MLL-AF4)	Not Detected
t(9;11) (p21;q23)	KMT2A-MLLT3 (MLL-AF9)	Not Detected
t(9;22) (q34;q11)	BCR-ABL1 (Major)	Not Detected
t(9;22) (q34;q11)	BCR-ABL1 (Minor)	Not Detected
t(9;22) (q34;q11)	BCR-ABL1 (Micro)	Not Detected
t(11;19) (q23;p13.3)	KMT2A-MLLT1 (MLL-ENL)	Not Detected
t(12;21) (p13;q22)	ETV6-RUNX1 (TEL-AML1)	Not Detected

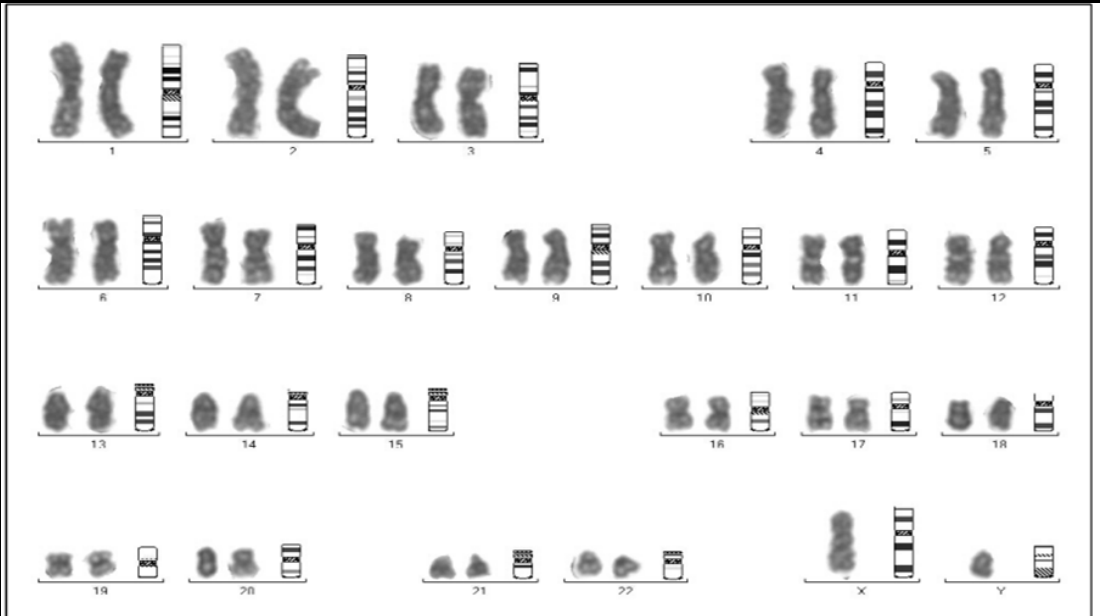

Karyotyping: Normal study