

**BONE MARROW BIOPSY FINDINGS:**

Bone marrow biopsy revealed small clusters of lymphoid cells which were small to intermediate in size, with round to oval nucleus, loosely condensed chromatin, inconspicuous nucleoli & some having multivacuolated cytoplasm in an intra-sinusoidal pattern. Rest of the marrow showed normal trilineage hematopoiesis. Then IHC was done for further characterization of lymphoproliferative disorder.

CD3: Positive in small clusters of neoplastic cells seen in an intrasinusoidal pattern throughout the marrow.

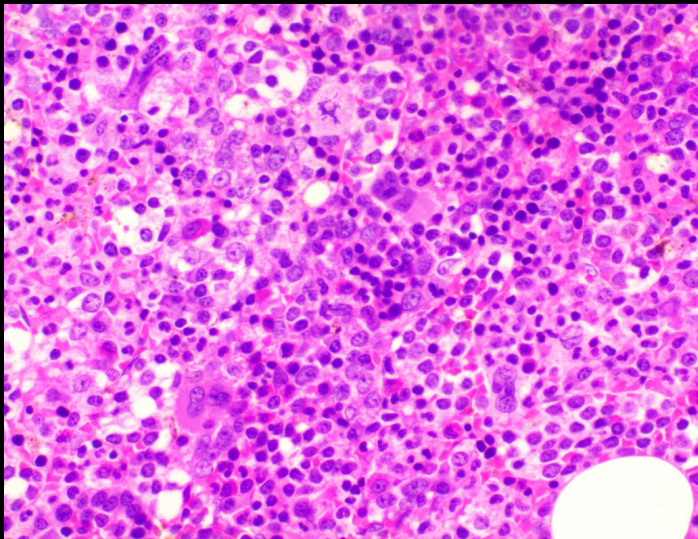

Bone marrow biopsy, 100 X

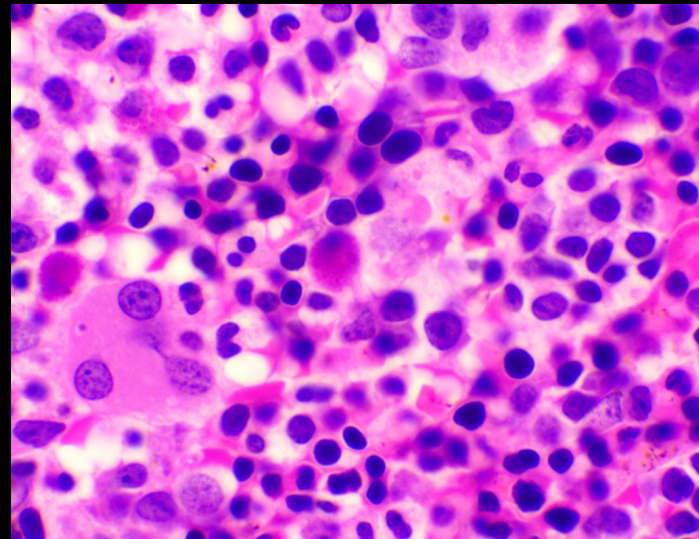

Bone marrow biopsy, 400 X