

C-MYC

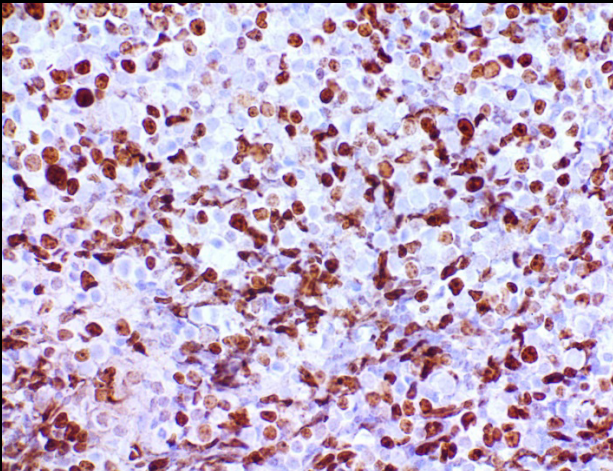

BCL2

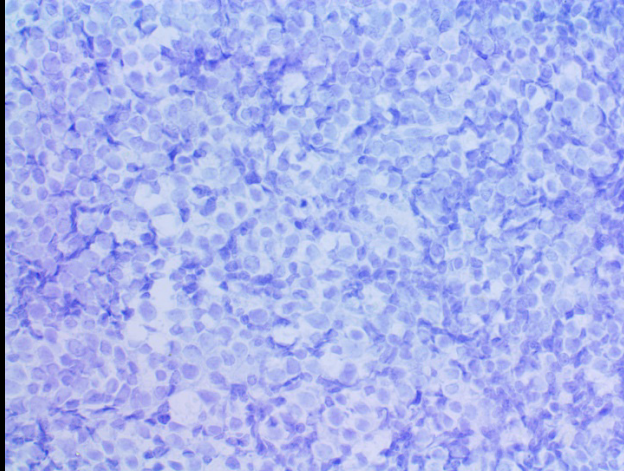

BCL6

IHC MARKERS	INTERPRETATION
CD79a:	Positive in atypical cells.
CD19:	Positive in atypical cells.
PAX5:	Positive in atypical cells.
CD10:	Positive in atypical cells.
BCL2:	Positive in atypical cells.
BCL6:	Positive in atypical cells.
C-myc:	Positive in atypical cells. .
Ki67:	Positive in 60-70% of atypical cells.

IHC MARKERS	INTERPRETATION
CD34:	Negative in atypical cells.
TdT:	Negative in atypical cells.
CD20:	Negative in atypical cells.
Kappa :	Negative in atypical cells.
Lambda:	Negative in atypical cells.